



# 2st ERMN Meeting



Dražen Vinšćak, City of Jastrebarsko

11.10.2023. Bingen



# City of Jastrebarsko

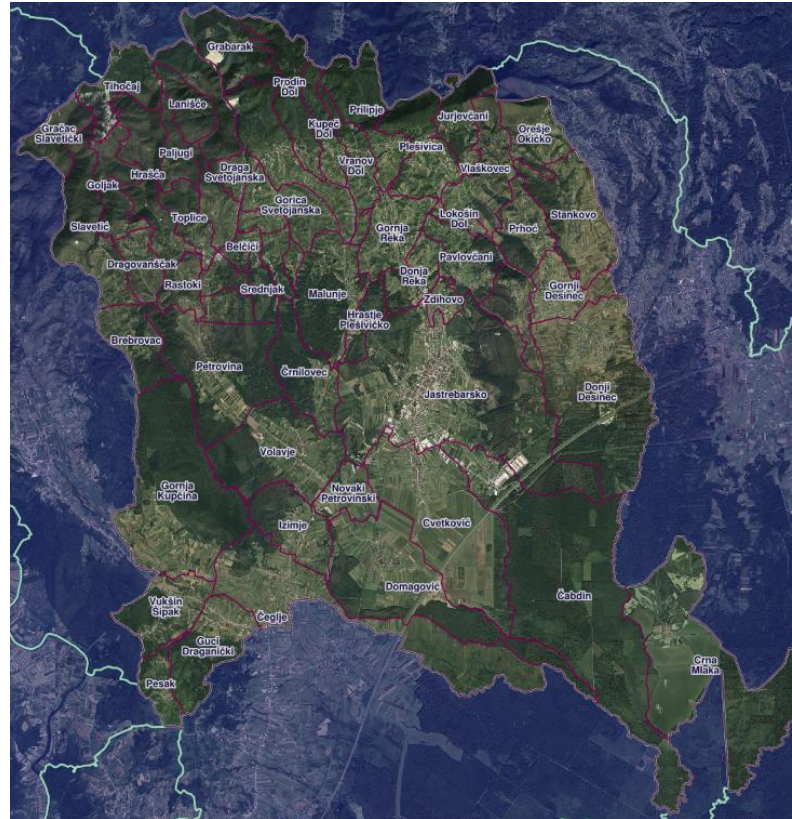
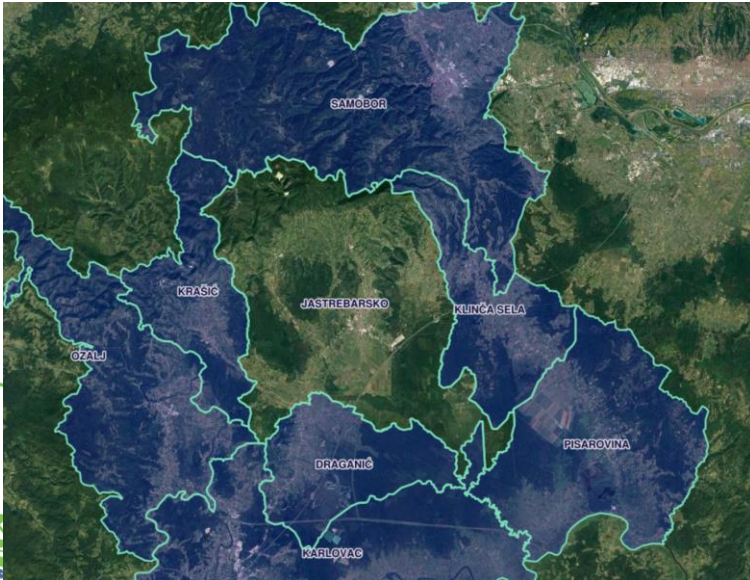
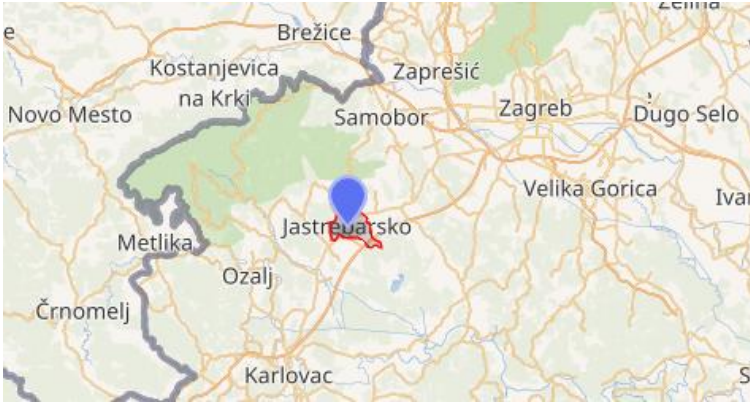

- 30 km from capital city
- 59 settlements
- 226,4 km<sup>2</sup>
- Population: 14.562
- Urban area: 5,312

# City of Jastrebarsko

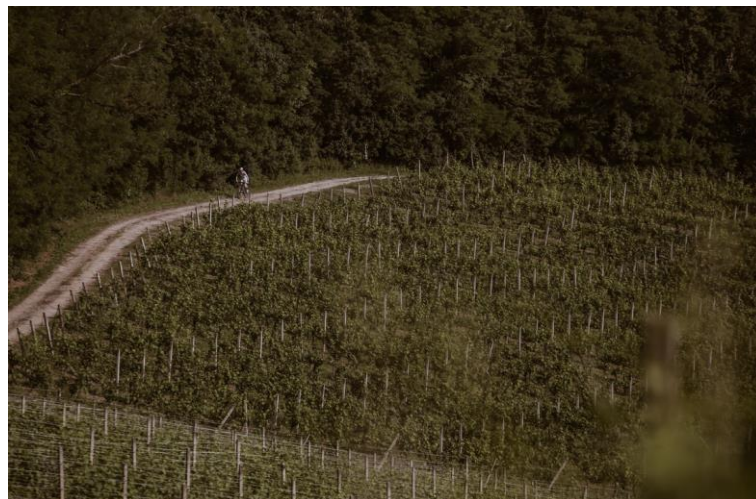

# Wine road

## KONTAKTI / CONTACTS

- 1 **Agro / Agro**  
Daniš Dragi Bežak  
Pločnica 39d,  
Jastrebarsko  
+385 98 184 1307
- 2 **Dvorska vina**  
Čouk wina  
Sečić  
Gornja Dola 100d,  
Jastrebarsko  
+385 99 675 2237
- 3 **Istetilita**  
Ploče area  
Pločnik podrum  
Pločnica 39,  
Jastrebarsko  
+385 91 629 4836  
+385 91 564 6240
- 4 **Gospodarstvo**  
Family farm  
Nurtali  
Pločnica 59,  
Jastrebarsko  
+385 98 315 844
- 5 **Laganić d.o.o.**  
Vukosavlje 94,  
Jastrebarsko  
+385 98 381 737
- 6 **Ladig d.o.o.**  
Vukosavlje 80,  
Jastrebarsko  
+385 1 619 0102  
+385 91 619 5716
- 7 **Mladica plus d.o.o.**  
Bana Jelencić 66,  
Jastrebarsko  
+385 1 628 1650  
+385 1 628 1653
- 8 **Dobra kuća d.o.o.**  
Ivančić 11,  
Jastrebarsko  
+385 99 313 4715
- 9 **Marjan / Čučla**  
Budišćak  
Makurje 52,  
Jastrebarsko  
+385 99 213 2350  
+385 91 526 1519
- 10 **Vina / Wine**  
Kolarik  
Hradiš Pločniko 24,  
Jastrebarsko  
+385 98 227 678  
+385 91 575 7610
- 11 **Sušinski dvor**  
Fariš yard  
Kolarik  
Ivančić 11a,  
Jastrebarsko  
+385 1 628 7133  
+385 98 982 7245
- 12 **OPC / Family farm**  
Čičan  
Pločavani 12c,  
Jastrebarsko  
+385 98 365 985  
+385 98 246 256
- 13 **OPC / Family farm**  
Franjo Čašnjak  
Vukosavlje 47,  
Jastrebarsko  
+385 1 629 3205  
+385 98 193 0019
- 14 **OPC / Family farm**  
Gregorić Sejštan  
Vukosavlje 45,  
Jastrebarsko  
+385 1 629 3203  
+385 98 304 262
- 15 **OPC / Family farm**  
Ivan Ivančić  
Ivančić vna  
Pločnica 52,  
Jastrebarsko  
+385 98 188 7987  
+385 99 355 0010
- 16 **OPC / Family farm**  
Jedaj Brleja  
Lokotin Del 2,  
Jastrebarsko  
+385 99 756 9454
- 17 **OPC / Family farm**  
Ramančić Ljubomir  
Droznik Pločavani 41,  
Jastrebarsko  
+385 1 627 3023  
+385 91 554 5491
- 18 **OPC / Family farm**  
Majčević  
Gornji Pločavani 29b,  
Jastrebarsko  
+385 1 628 2466  
+385 98 315 844
- 19 **OPC / Family farm**  
Stavčić  
Radnička cesta 3,  
Jastrebarsko  
+385 92 101 0190
- 20 **OPC / Family farm**  
Tome Benac  
- Kuća dobrog vina  
Tomislavčić  
Anto i Danica  
Starčevića 31,  
Jastrebarsko  
+385 98 414 587  
+385 1 628 3117
- 21 **Poljoprivredna**  
zadruža  
Agricultural  
cooperative  
Pločnica  
Pločnica 6,  
Jastrebarsko  
+385 1 629 3258  
+385 98 350 520
- 22 **Poljoprivredno**  
gospodarstvo  
Agricultural economy  
Ivančić  
Pločnica 25,  
Jastrebarsko  
+385 98 185 6132
- 23 **Poljoprivredno**  
gospodarstvo  
Agricultural economy  
Sečić  
Pitlje 1/1,  
Jastrebarsko  
+385 1 629 3056  
+385 98 452 452
- 24 **Proizvođača i trgovca**  
poljoprivrednih  
proizvodima  
Production and trade  
of agricultural  
products  
Ivančić  
Vukša Matković 10,  
Jastrebarsko  
+385 1 628 3637  
+385 98 275 771
- 25 **Restoran i smještajna**  
agencija  
Restaurant and  
accommodation  
Ivančić  
Pločnica 45,  
Jastrebarsko  
+385 1 629 3303  
+385 98 929 2561

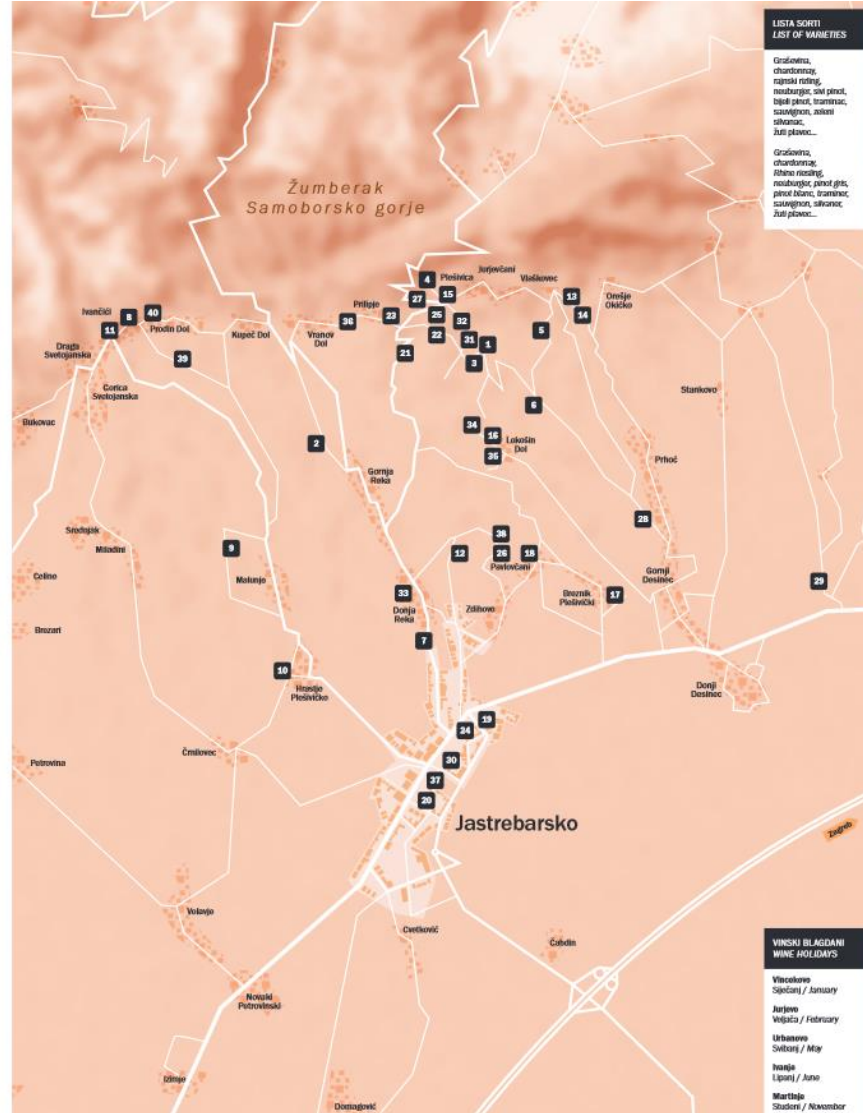

- 26 **Poljoprivredno**  
gospodarstvo  
Agricultural  
economy  
Sember  
Pločavani 11a,  
Jastrebarsko  
+385 1 628 2476  
+385 91 628 2476
- 27 **Vinarstvo / Winery**  
Čučla  
Pločnica 62,  
Jastrebarsko  
+385 95 263 0541
- 28 **Vinarstvo i vinogradarstvo**  
Winemaking  
and viticulture  
Spanić  
Vingračica 7,  
Jastrebarsko  
+385 1 627 9069  
+385 98 158 9451
- 29 **Vinarstvo i vinogradarstvo**  
Winemaking  
and viticulture  
Branke Pečak  
Gđ Vr 21a,  
Jastrebarsko  
+385 1 628 9497  
+385 91 725 1832
- 30 **Vinogradarstvo i vinarstvo**  
Winemaking  
and viticulture  
Ivan Pločnik  
Taj Lukešića 20,  
Jastrebarsko  
+385 1 628 2083  
+385 98 164 205
- 31 **Vinogradarstvo i vinarstvo**  
Winemaking  
and viticulture  
Karak  
Pločnica 34,  
Jastrebarsko  
+385 98 815 271  
+385 99 262 5519
- 32 **Vinogradarstvo i vinarstvo**  
Winemaking  
and viticulture  
Čuhčić  
Pločnica 22,  
Jastrebarsko  
+385 98 507 911
- 33 **Vinogradarstvo i vinarstvo**  
Winemaking  
and viticulture  
Oblakaj Tomac  
Droznik 11a,  
Jastrebarsko  
+385 1 628 2617  
+385 98 363 036
- 34 **Istetilita**  
vinogradarska kuća  
Ploče area  
Ivančić Ivana  
Lokotin Del 1,  
Jastrebarsko  
+385 98 180 8523  
+385 98 202 695
- 35 **Vinogradarstvo i vinarstvo**  
Winemaking  
and viticulture  
Štigan Brleja  
Lokotin Del 4,  
Jastrebarsko  
+385 1 627 9041  
+385 91 627 9041
- 36 **OPC / Family farm**  
Karamija  
Pitlje 3,  
Jastrebarsko  
+385 98 350 520
- 37 **Vinarstvo / Wine shop**  
Stjepović  
Dž. Dželić 4,  
Jastrebarsko  
+385 1 628 1784  
+385 98 670 737
- 38 **Vina / Wine**  
Vučević  
Pločavani 8b,  
Jastrebarsko  
+385 1 628 2483  
+385 98 230 121
- 39 **Vinska kuća**  
Ivan Ivana  
Prošin Dol 54,  
Jastrebarsko  
+385 1 628 7172  
+385 98 281 583
- 40 **OPC / Family farm**  
Jelencić Marjan  
Prošin Dol 21,  
Jastrebarsko  
+385 99 665 6668

## PLOČNIČKA VINSKA CESTA / PLOČNICA WINE ROAD

Na Pločnici se može pronaći preko 100 autohtonih vrsta grožđa. Čitlo područje Pločnice karakterizira većinom bijelo vino, uglavnom i mirno, sjajno i lagano, što je ipak očigledno i kod crnih vrsta, ali se vino redizira.

Ono po čemu je Jastrebarsko poznato osim što je Pločnička vinoka cesta koja je otvorena još 2001. godine, i po tome što područje Pločnice ima mnogo manjih i većih vinograda razasutih po brežuljacima Pločnice, mnogi ih je i rado upoređuju s amfiteatrom, a samu vinoka cestu završili su ministarstvom poljoprivrede i šumarstva. Vino iz godine u godinu osvaja brojne nagrade diljem Hrvatske, ali i šire.

There are more than 100 indigenous grape varieties on Pločnica. The whole Pločnica region is characterized by mostly white wines, sparkling and still, fresh and light wines, with lovely floral and fruity aromas, but there are also a growing number of aged and macerated wines.

One of the things Jastrebarsko is especially known for is the Pločnica Wine Road, which was opened in 2001. Because of the location of many smaller and larger vineyards scattered on the hills of Pločnica, many will compare them with amphitheatres, and from the wine road to a miniature Italcany on Zagreb's doorstep. Year after year, the wines win numerous awards throughout Croatia and beyond.



European  
Commission

# Cycling routes

**Vizura / Viewpoints**  
 → 22.24 km ⌚ 90 min ●●●○  
 Jastrebarsko – Duga Reka – Gornja Reka – Petrinica – Prilaz – Vrhovi Dol – Rupež Dol – Vrhovi – Matuša – Hruša Petrinica – Jastrebarsko

**Tradicija / Tradition**  
 → 22.57 km ⌚ 90 min ●●●○  
 Jastrebarsko – Žitovo – Petrinica – Gornja Drenova – Vrhovi – Vrhovi Dol – Gornja Drenova – Prilaz – Gornja Reka – Gornja Reka – Jastrebarsko

**Kamen / Stone**  
 → 26.62 km ⌚ 90 min ●●●○  
 Jastrebarsko – Žitovo – Duga Reka – Gornja Reka – Prilaz – Vrhovi Dol – Rupež Dol – Vrhovi Dol – Vrhovi – Gornja Drenova – Neduga – Šušec – Mlatice – Drenova – Drenova – Hruša Petrinica – Jastrebarsko

**Vino / Wine**  
 → 30.61 km ⌚ 105 min ●●●○  
 Jastrebarsko – Žitovo – Duga Reka – Gornja Reka – Petrinica – Vrhovi Dol – Gornja Drenova – Prilaz – Mlatice – Petrinica – Gornja Reka – Duga Reka – Jastrebarsko

**Voda / Water**  
 → 39.68 km ⌚ 90 min ●●●○  
 Jastrebarsko – Drenova – Hruša – Gornja Drenova – Drenova – Petrinica – Mlatice – Vrhovi – Toplica – Duga Reka – Gornja Drenova – Vrhovi – Prilaz Dol – Rupež Dol – Vrhovi – Hruša Petrinica – Jastrebarsko

**Obiteljica / Family**  
 → 11.79 km ⌚ 40 min ●●○○  
 Jastrebarsko – Duga Reka – Gornja Reka – Hruša Petrinica – Jastrebarsko

**Relikva / Heritage**  
 → 48.56 km ⌚ 160 min ●●●○  
 Jastrebarsko – Drenova – Drenova – Hruša Petrinica – Vrhovi – Gornja Reka – Drenova – Petrinica – Prilaz – Šušec – Duga Reka – Mlatice – Vrhovi – Duga Reka – Gornja Drenova – Duga Reka – Gornja Drenova – Mlatice – Hruša Petrinica – Jastrebarsko

**Priroda / Nature**  
 → 53.25 km ⌚ 200 min ●●●●  
 (Route details partially obscured)

**ROUTE / ROUTE**  
 ● Vizura / Viewpoints  
 ● Tradicija / Tradition  
 ● Kamen / Stone  
 ● Vino / Wine

**NOTE/ISSUE**  
 Turističko karte Jastrebarsko / Tourist map of Jastrebarsko: Tourist board of the city of Jastrebarsko (www.jastrebarsko.hr) / Turistička kartica Jastrebarsko (www.jastrebarsko.hr) / Turistička kartica Jastrebarsko: 01 4212 842 / info@jastrebarsko.hr / www.jastrebarsko.hr / On behalf of the publisher Nina Marenic

- 8 routes
- From 20 up to 53 km

## Route app

Play Store: <https://bit.ly/3eaqbxX>

App Store: <https://apple.co/2LMsICO>

# POI interactive map

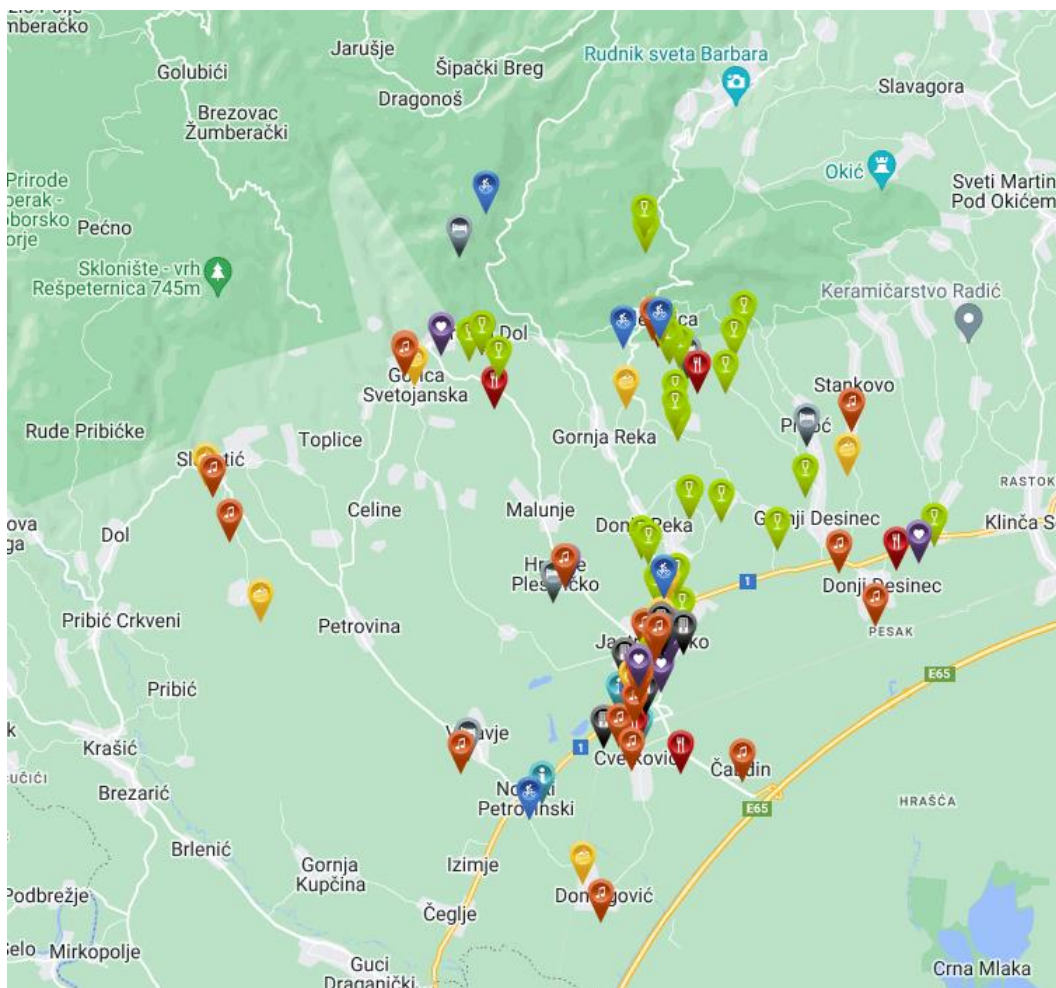

More than **120** POI

[https://tzgj.hr/hr/karte/interaktivna\\_karta.html](https://tzgj.hr/hr/karte/interaktivna_karta.html)

# VISITORS

City of Jastrebarsko	2016.	2017.	2018.	2019.	2020.	2021.	2022.
DOMESTIC	3.598	2.940	21.796	29.775	6.532	13.901	23.148
FOREIGN	1.148	1.523	4.482	5.156	4.353	6.581	12.519
<b>TOTAL NIGHS</b>	<b>4.746</b>	<b>4.463</b>	<b>26.278</b>	<b>34.931</b>	<b>10.885</b>	<b>20.482</b>	<b>35.667</b>
DOMESTIC	1.129	1.270	14.201	24.267	4.587	8.826	14.536
FOREIGN	511	866	3.232	3.637	2.085	4.139	7.813
<b>TOTAL ARRIVALS</b>	<b>1.640</b>	<b>2.136</b>	<b>17.433</b>	<b>27.904</b>	<b>6.672</b>	<b>12.965</b>	<b>22.349</b>

# Transport situation – Regional

- Regional connection Zagreb – Jastrebarsko
  - Railway 35 – 40 min 29 t/day both direction
  - Buses 40 min 76 b/day both direction
- Regional connection Jastrebarsko – Karlovac
  - Railway 35 – 40 min 29 t/day both direction
  - Buses 35 – 40 min 23 b/day both direction

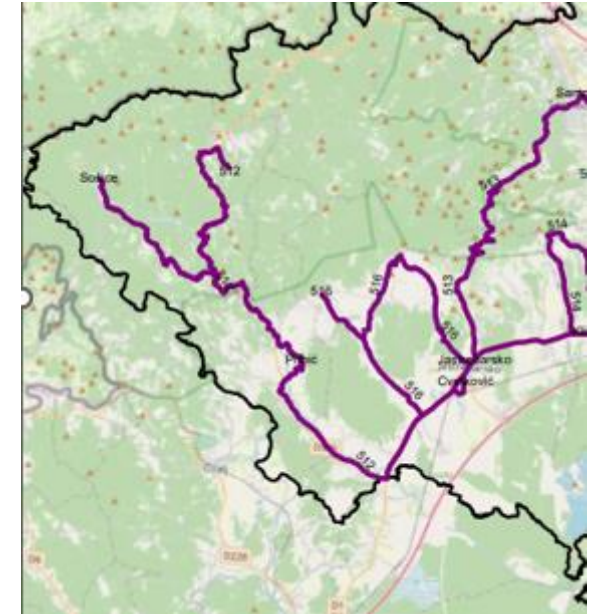



# Transport situation – PSO Regional

- **4 lines**
  - 512 Jastrebarsko – Krašić – Pribić (Kalje – Sošice)
  - 513 Samobor – Rude – Plešivica – Jastrebarsko
  - 514 Jastrebarsko – Klinča Sela - Stankovo
  - 516 Klinča Sela – Slavetić – Sveta Jana

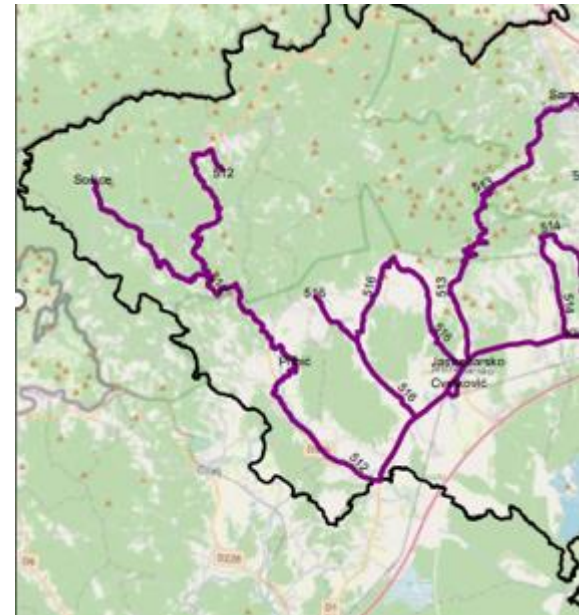

# Local public service - plan

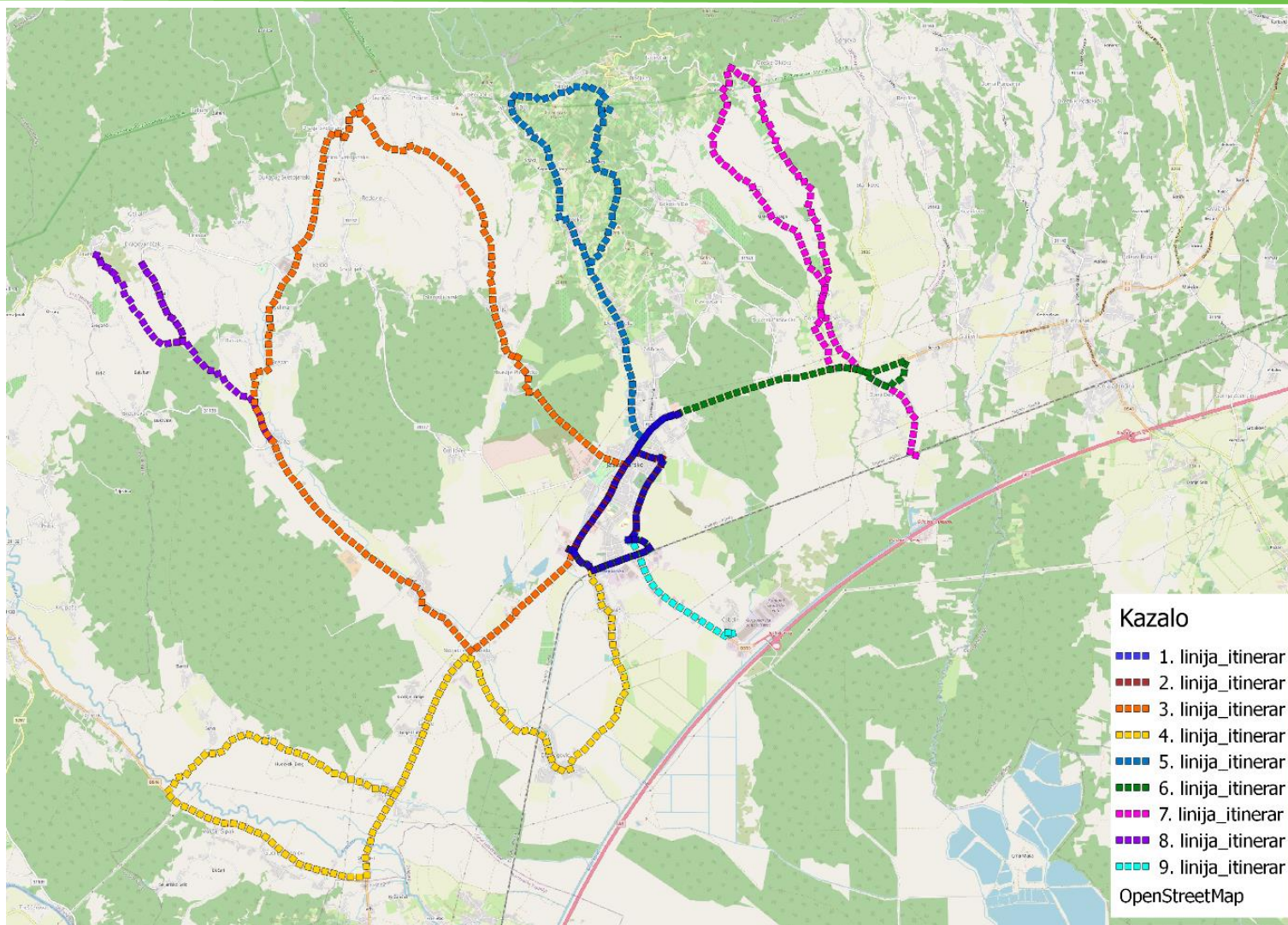

# Local public service - plan

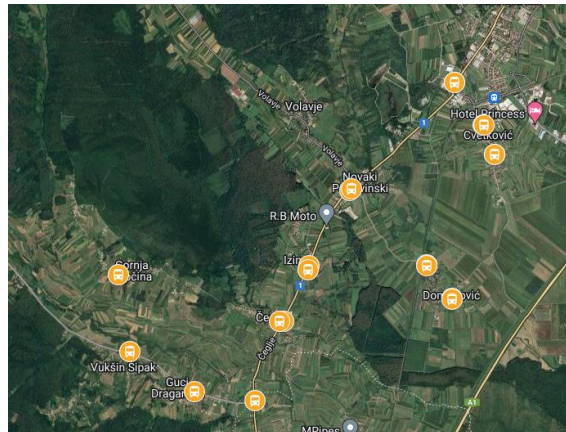
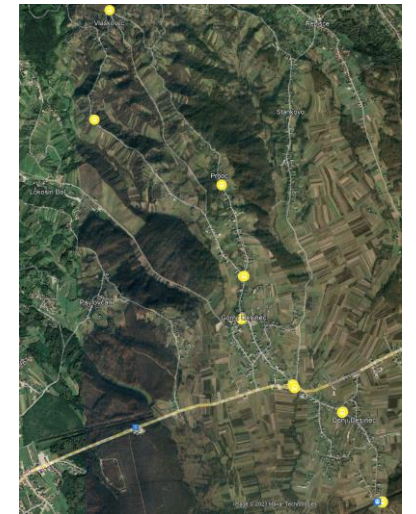
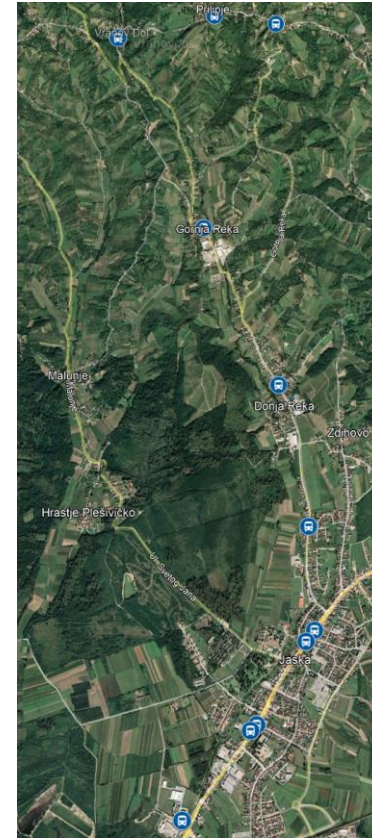
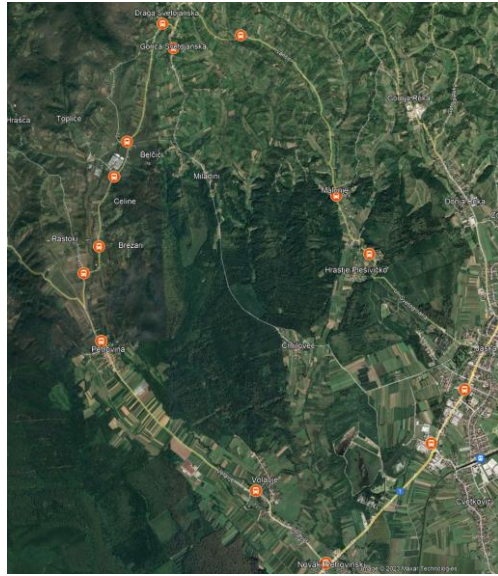
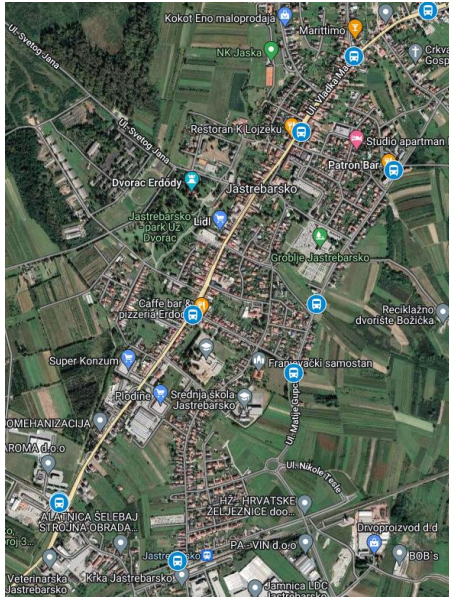



THANK YOU